

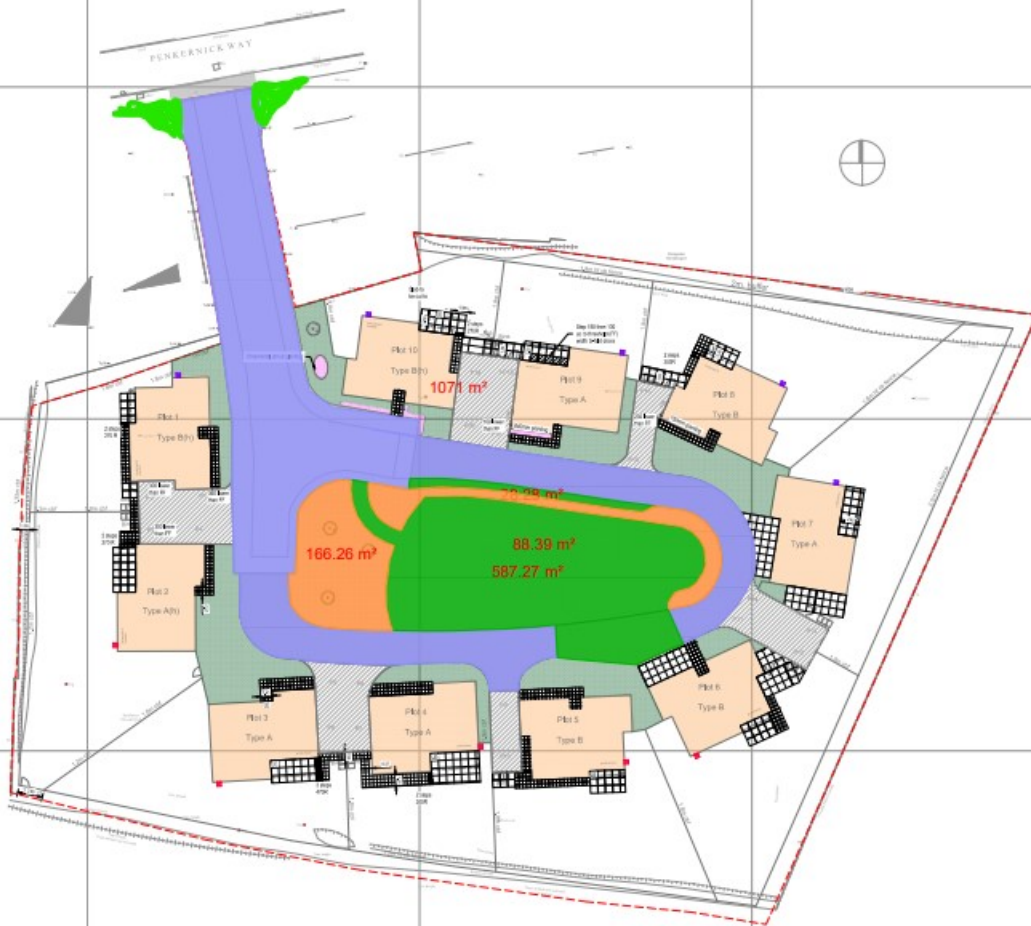

Horseshoe Close, St Columb, TR9 6FS



Site Statement

This site plan is prepared for the design and construction of the site. It is intended to be used as a guide for the construction of the site. It is not intended to be used as a legal document.



General Notes

1. The site plan is prepared for the design and construction of the site. It is intended to be used as a guide for the construction of the site. It is not intended to be used as a legal document.
2. The site plan is prepared for the design and construction of the site. It is intended to be used as a guide for the construction of the site. It is not intended to be used as a legal document.

Legend

- Boundary
- Lawn surface garden & tree bed
- Landscaping
- Tree
- Street PF for site
- Boundary
- Access to Road (Type A) (2.0m x 2.0m)
- Access to Road (Type B) (2.0m x 2.0m)
- Access to Road (Type C) (2.0m x 2.0m)
- Access to Road (Type D) (2.0m x 2.0m)
- Access to Road (Type E) (2.0m x 2.0m)
- Access to Road (Type F) (2.0m x 2.0m)
- Access to Road (Type G) (2.0m x 2.0m)
- Access to Road (Type H) (2.0m x 2.0m)
- Access to Road (Type I) (2.0m x 2.0m)
- Access to Road (Type J) (2.0m x 2.0m)

- Hard surface
- Grass
- Shrub beds

DATE	REVISED	BY	CHKD
15/01/2024		JRC	JRC

SCALE	1:500
-------	-------



AS CONSTRUCTED DRAWING

RESIDENTIAL DEVELOPMENT,
PENKERRICK WAY, COLLEGE ST MAJOR
CORONAL

ADPAD GROUND

FRISHES LAYOUT

DATE	REVISED	BY	CHKD
15/01/2024		JRC	JRC

SCALE	1:500
-------	-------

DATE	REVISED	BY	CHKD
15/01/2024		JRC	JRC